LOTW #150

Eric Reed - "Evidence" from The baddest monk (2012)

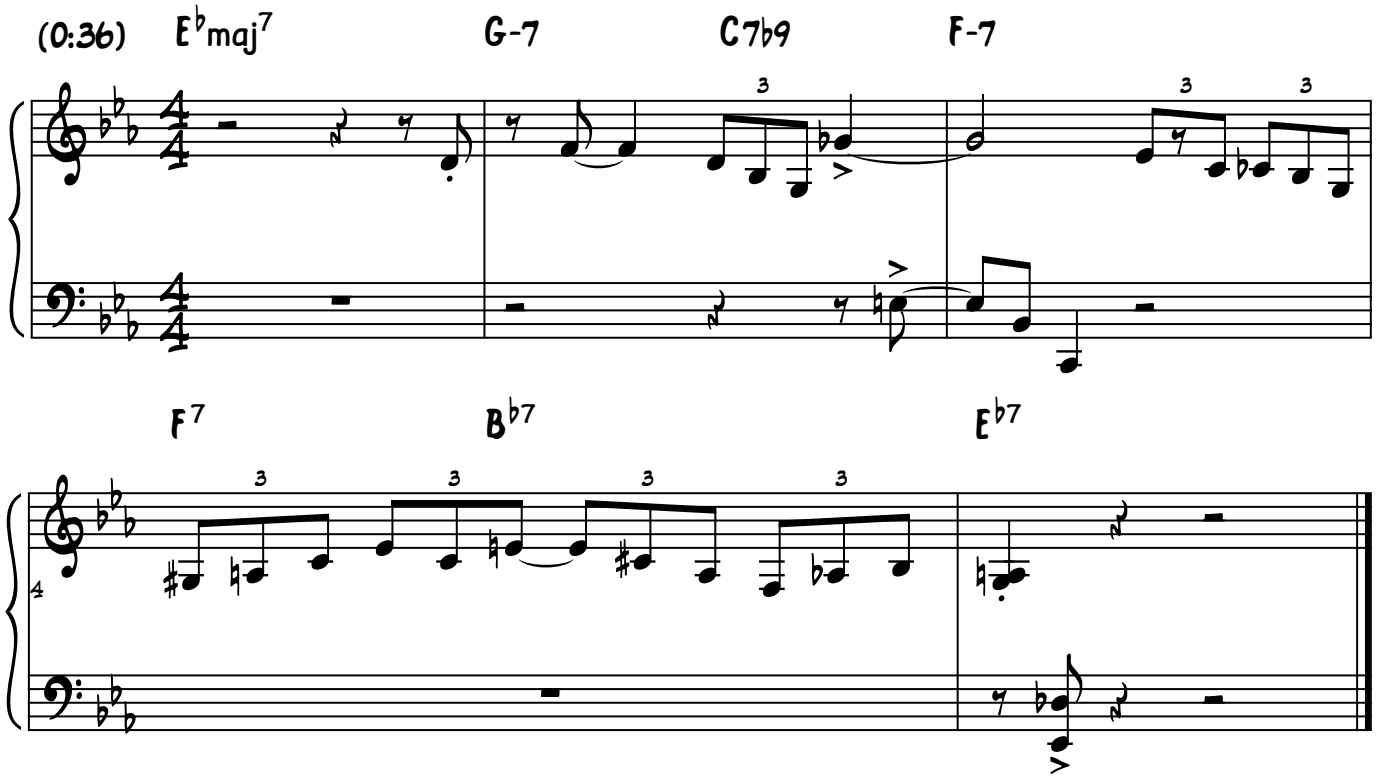

© 2019 Jazzpianoschool.com